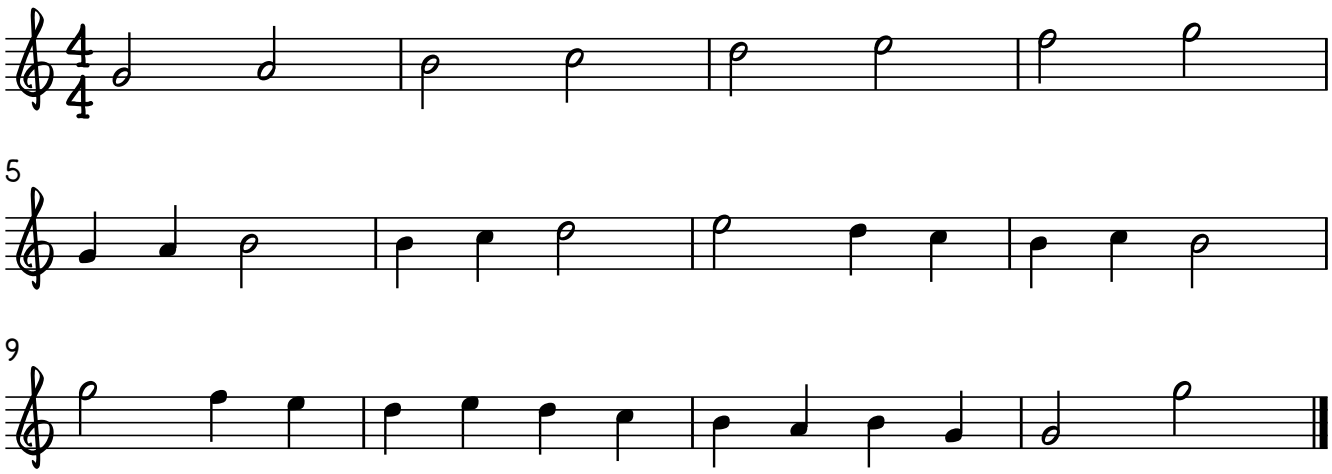NOTEØVELSE #4